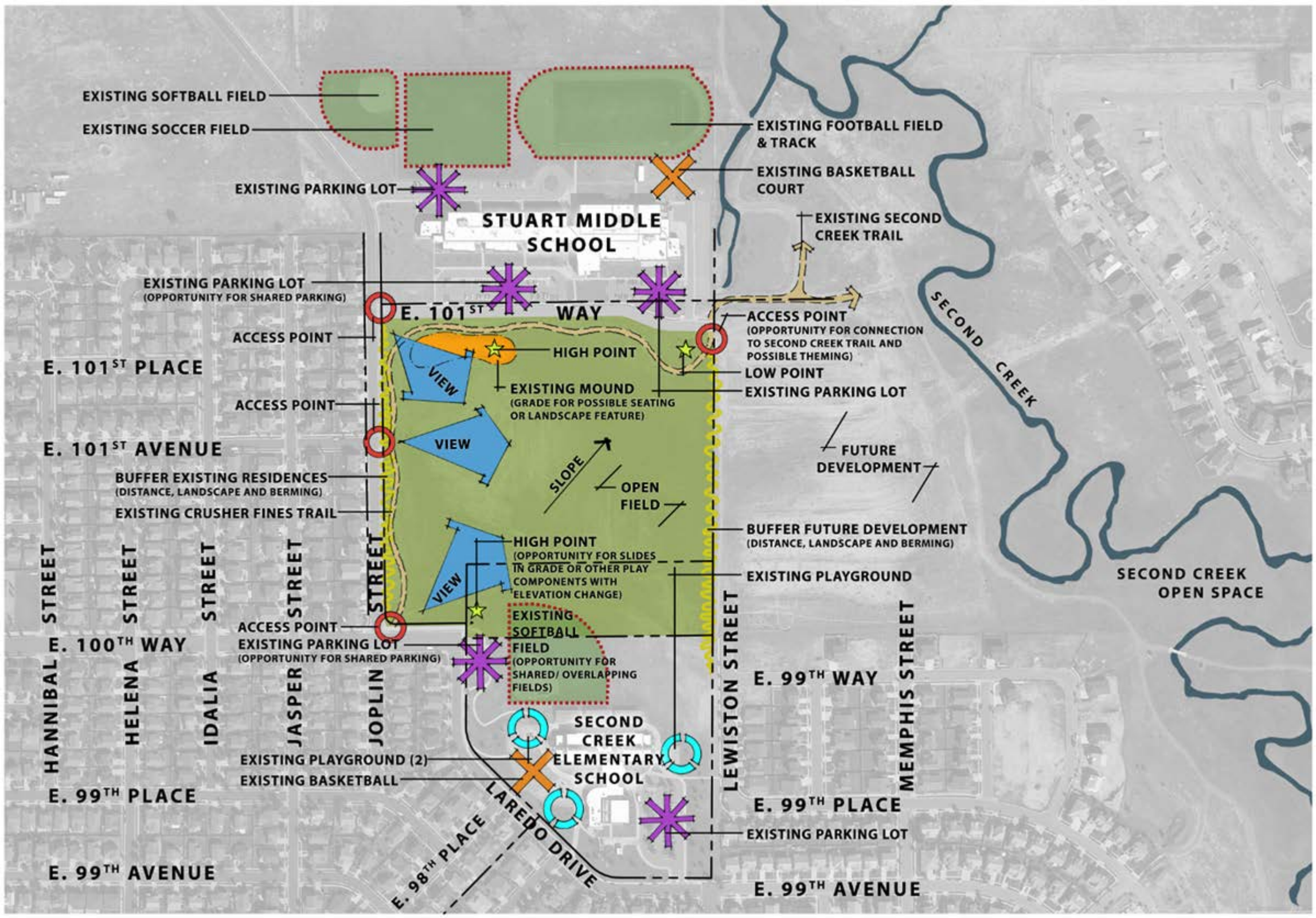
EXISTING SOFTBALL FIELD
EXISTING SOCCER FIELD
EXISTING FOOTBALL FIELD & TRACK
EXISTING BASKETBALL COURT
EXISTING PARKING LOT
STUART MIDDLE SCHOOL
EXISTING SECOND CREEK TRAIL
EXISTING PARKING LOT (OPPORTUNITY FOR SHARED PARKING)
E. 101ST WAY
ACCESS POINT (OPPORTUNITY FOR CONNECTION TO SECOND CREEK TRAIL AND POSSIBLE THEMING)
ACCESS POINT
HIGH POINT
LOW POINT
E. 101ST PLACE
VIEW
EXISTING MOUND (GRADE FOR POSSIBLE SEATING OR LANDSCAPE FEATURE)
EXISTING PARKING LOT
ACCESS POINT
SECOND CREEK
E. 101ST AVENUE
VIEW
FUTURE DEVELOPMENT
SLOPE
BUFFER EXISTING RESIDENCES (DISTANCE, LANDSCAPE AND BERMING)
OPEN FIELD
EXISTING CRUSHER FINES TRAIL
BUFFER FUTURE DEVELOPMENT (DISTANCE, LANDSCAPE AND BERMING)
HIGH POINT (OPPORTUNITY FOR SLIDES IN GRADE OR OTHER PLAY COMPONENTS WITH ELEVATION CHANGE)
EXISTING PLAYGROUND
SECOND CREEK OPEN SPACE
VIEW
HANNIBAL STREET
HELENA STREET
IDALIA STREET
JASPER STREET
JOPLIN STREET
LEWISTON STREET
MEMPHIS STREET
ACCESS POINT
EXISTING SOFTBALL FIELD (OPPORTUNITY FOR SHARED/ OVERLAPPING FIELDS)
E. 100TH WAY
EXISTING PARKING LOT (OPPORTUNITY FOR SHARED PARKING)
E. 99TH WAY
SECOND CREEK ELEMENTARY SCHOOL
EXISTING PLAYGROUND (2)
EXISTING BASKETBALL
E. 99TH PLACE
E. 99TH PLACE
LAREDO DRIVE
E. 98TH PLACE
EXISTING PARKING LOT
E. 99TH AVENUE
E. 99TH AVENUE